



# GMT MONTHLY MEMBERSHIP PROGRESS REPORT

Results as of: 6/30/2020

Multiple District 301

LOCATION: PHILIPPINES

GMT: OPEN

GMT CA 5 - E

Clubs			
RESULTS FOR 2019-2020			
QUARTER	NEW CLUB GOAL	NEW CLUBS	DROPPED CLUBS
JULY/AUG/SEPT	12	14	18
OCT/NOV/DEC	14	3	16
JAN/FEB/MAR	14	12	4
APR/MAY/JUNE	16	9	0

Members			
RESULTS FOR 2019-2020			
QUARTER	MEMBER GROWTH NET GOAL	MEMBER GROWTH ACTUAL	DROPPED MEMBERS ACTUAL (including transfers)
JULY/AUG/SEPT	410	1,197	757
OCT/NOV/DEC	365	640	1,327
JAN/FEB/MAR	380	1,631	483
APR/MAY/JUNE	425	879	803

**GOALS AND ACTUAL NEW CLUBS CUMULATIVE**

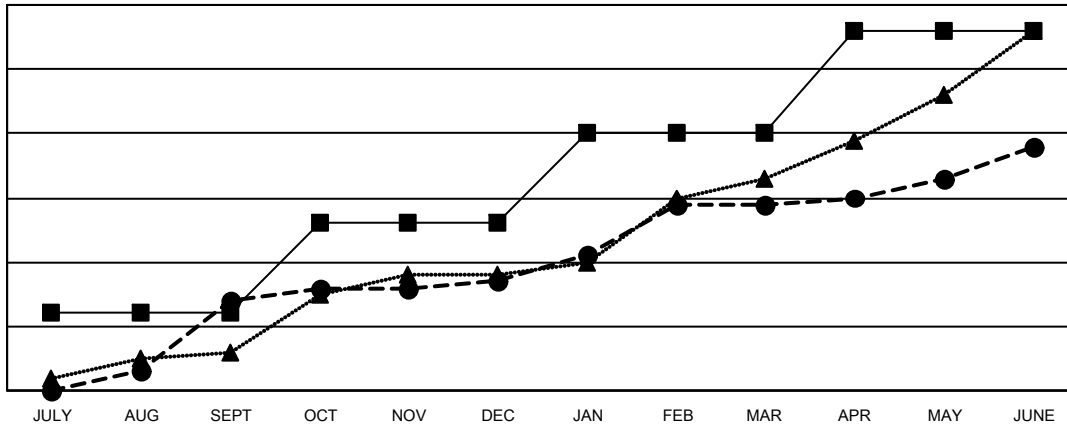

- - CURRENT YEAR GOALS FOR NEW CLUBS
- - CURRENT YEAR ACTUAL NEW CLUBS
- ▲ - LAST YEAR ACTUAL NEW CLUBS

**GOALS AND ACTUAL MEMBERS CUMULATIVE**

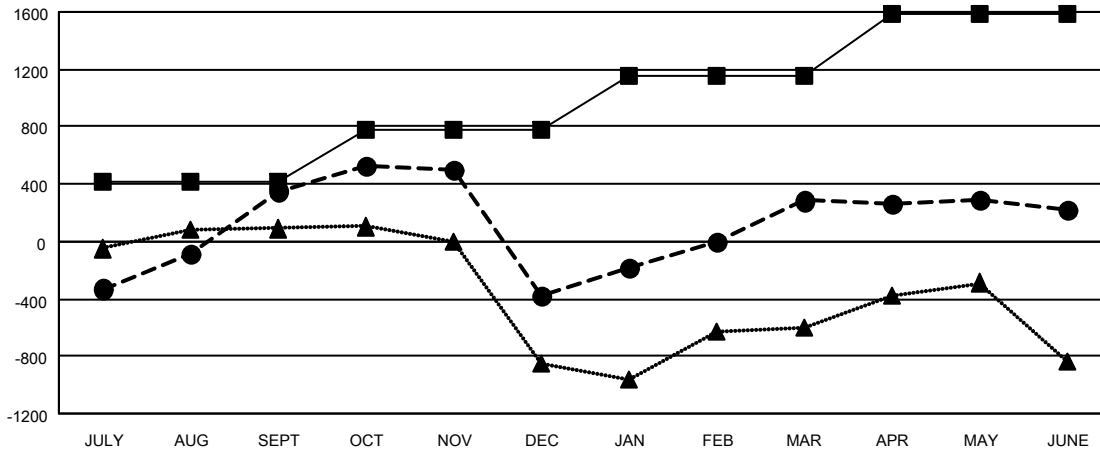

- - MEMBER GROWTH NET GOAL
- - MEMBER GROWTH ACTUAL
- ▲ - LAST YEAR MEMBERSHIP ACTUAL

<p><b>DROPPED CLUBS: 38</b></p>	<p>374 CLUBS OF 590 ADDED 1 OR MORE NEW MEMBERS</p>	<p><b>GENDER DISTRIBUTION</b></p> <p>MALE            10,246 (54.00%)</p> <p>FEMALE         8,729 (46.00%)</p>												
<p><b>DROPPED MEMBERS</b></p> <table style="width: 100%; border-collapse: collapse;"> <tr> <td style="width: 70%;">DECEASED</td> <td style="text-align: right;">67</td> </tr> <tr> <td>CLUB CANCELLED</td> <td style="text-align: right;">891</td> </tr> <tr> <td>OTHER</td> <td style="text-align: right;">2,412</td> </tr> <tr> <td><b>TOTAL</b></td> <td style="text-align: right;"><b>3,370</b></td> </tr> </table>	DECEASED	67	CLUB CANCELLED	891	OTHER	2,412	<b>TOTAL</b>	<b>3,370</b>	<p style="text-align: center;"><a href="#">CLICK HERE FOR CUMULATIVE MEMBERSHIP DATA</a></p>	<table style="width: 100%; border-collapse: collapse;"> <tr> <td style="width: 70%;">TOTAL FAMILY UNIT MEMBERS</td> <td style="text-align: right;">6,876</td> </tr> <tr> <td>FAMILY MEMBERS PAYING HALF DUES</td> <td style="text-align: right;">4,273</td> </tr> </table>	TOTAL FAMILY UNIT MEMBERS	6,876	FAMILY MEMBERS PAYING HALF DUES	4,273
DECEASED	67													
CLUB CANCELLED	891													
OTHER	2,412													
<b>TOTAL</b>	<b>3,370</b>													
TOTAL FAMILY UNIT MEMBERS	6,876													
FAMILY MEMBERS PAYING HALF DUES	4,273													